The Pistol Blonde - A Tribute to The Women of Country

Tribute to The Women of Country



About

The Pistol Blonde – A Tribute to the Women of Country
Get ready for a powerhouse performance celebrating the queens of country music! From boot-stomping anthems to heartstring-tugging ballads, The Pistol Blonde brings the iconic voices of country's fiercest females to life with an electric stage show and full-band sound.

These songs and many more...
Shania Twain – "Man! I Feel Like A Woman", "Any Man of Mine", "Don't Be Stupid (You Know I Love You)", "That Don't Impress Me Much"
Gretchen Wilson – "Here for the Party", "Redneck Woman"
Maren Morris – "80s Mercedes", "My Church"
Jo Dee Messina – "Heads Carolina, Tails California"
Miranda Lambert – "Gunpowder & Lead"
Carrie Underwood – "Last Name", "Good Girl", "Flat on the Floor", "Undo It", "Wasted"
The Band Perry – "DONE."
Taylor Swift – "Red"
Faith Hill – "The Way You Love Me"
Reba McEntire – "Fancy"
Patsy Cline – "Walkin' After Midnight"

LeAnn Rimes – "Blue"
Linda Ronstadt – "When Will I Be Loved"
Wynonna Judd – "No One Else on Earth"
The Chicks – "Goodbye Earl"
Dolly Parton – "9 to 5"

From classic legends to modern chart-toppers, The Pistol Blonde delivers a high-energy, sing-along-worthy set honoring the bold and brilliant women who define country music. A must-see for every country fan!

Short bio

The Pistol Blonde delivers a full-band tribute to the women of country, from classic legends to modern chart-toppers. The set spans boot-stomping anthems, heartstring-tugging ballads, and sing-along favorites by Shania Twain, Dolly Parton, Carrie Underwood, Miranda Lambert, and more.

Full press bio

The Pistol Blonde is a full-band tribute to the women of country, featuring classic legends and modern chart-toppers. The set combines boot-stomping anthems, heartstring-tugging ballads, and sing-along favorites from Shania Twain, Gretchen Wilson, Maren Morris, Miranda Lambert, Carrie Underwood, Taylor Swift, Reba McEntire, Patsy Cline, Dolly Parton, and more. The performance celebrates the iconic voices of country's fiercest females with an electric stage show and songs including Man! I Feel Like A Woman, Redneck Woman, Gunpowder & Lead, Fancy, 9 to 5, and many more.

Tagline

A full-band tribute to the women who define country music

Photos







THE PISTOL BLONDE V2

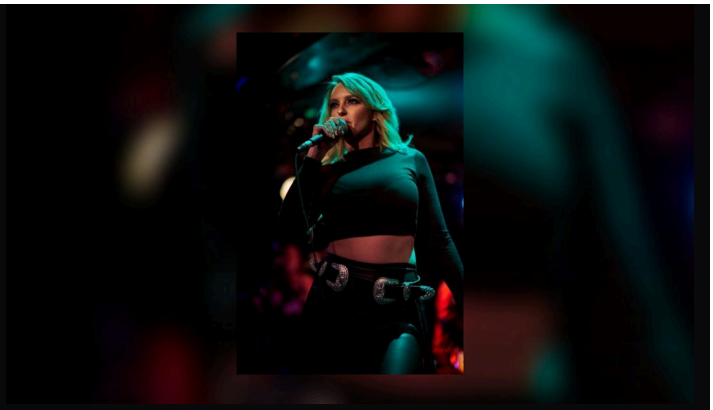

Screen+Shot+2019 06 20+at+5.20.04+PM



ScreenShot2019 06 20at5















Screen+Shot+2019 06 20+at+5.20.09+PM

Performance videos

- The Pistol Blonde Promo Video | A Tribute to The Women of Country
  https://www.youtube.com/watch?v=Z_5S4Szkcns

Contact and booking

Booking details and inquiries

View the latest press kit:
https://coverbandsusa.com/epk/the-pistol-blonde-a-tribute-to-the-women-of-country